

1

Loma
TAKA

ALTO

FR
visage**Gexata**

Gexata tir divef seg ke abduak ke ayafa oria (ikon lesay). Va art is kutceem is pez is tcoreem is iteem is jo is usuk is oblakeem tulon sodir.

gexata - ita - pez - art - oblaka - usuk

2

Loma
TAKA

ALTO

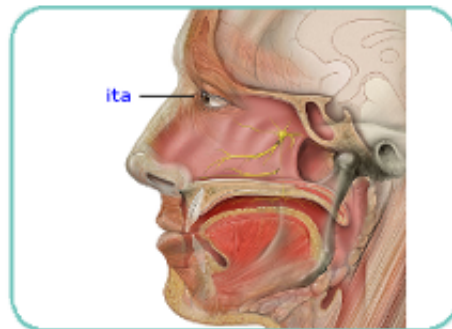
FR
oeil, yeux**Ita / iteem**

Iteem : toloya ita va witca sodid ise va gralombera va afi novel. Ayafa ita va solwira va tazuk is uka sonover. Gedruca ke itinda koe sulemaf bliind tir zolonafa.

gexata - ita - pez - art - oblaka - usuk

3

Loma
TAKA

ALTO

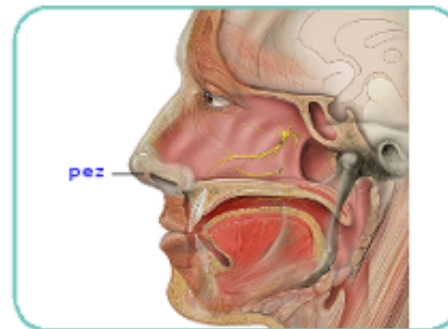
FR
nez**Pez**

Istef kaikak ke gexata vamoe kutceem. Va orig ke pezafa kela nendar ise sotir taneaf perd ke kagaelase de. Va pezitca dere sodir.

gexata - ita - pez - art - oblaka - usuk

4

Loma
TAKA

ALTO

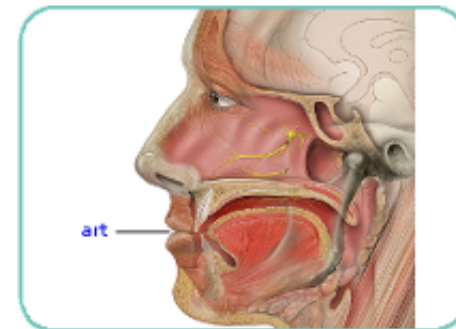
FR
bouche**Art**

Betsava tigisa koe titak ke taka, dem kutceem vane divak is koeon yoy is prijusteem is talgeem az vadimeon bergotca rune logase de. Va pulva is kagalara do pez sonover.

gexata - ita - pez - art - oblaka - usuk

5

Loma
TAKA

ALTO

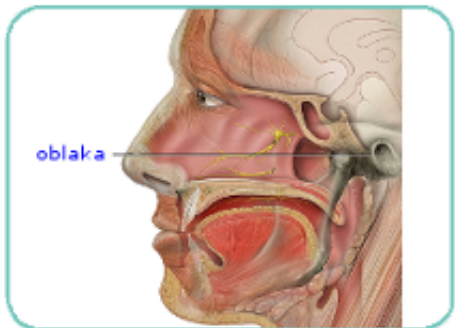
FR
oreille(s)**Oblaka / oblakeem**

Oblakeem : toloya oblaka va gildetca sodid ise va gralombera va mam nover. Va bati divefi ki is bani koeffi did, i va bani zolonafi gu milbavatca.

gexata - ita - pez - art - oblaka - usuk

6

Loma
TAKA

ALTO

FR
cheveux, chevelure**Usuk**

Usuk sotir imeem atris moe oria ke ayik isu kake. Solwikaf gu lukast is nyoxa. Va celemoy usukolk mon gidir.

gexata - ita - pez - art - oblaka - usuk

1

Loma
BEWA

ALTO

FR
bras**Ma / meem**

Ma : ticebewa, male epita lize solawer kale nuba. Dile sugdala gu antafi ki wale epita is ladava zo kimar, kle divlapuson va pand. Ayik va toloya ma (**meem**) sodir.

ma - nuba - gelt - epita - nimat - nuga

2

Loma
BEWA

ALTO

FR
main(s)**Nuba / nubeem**

Nuba : tenafa vila ke ticebewa, dem mantafi ki solawesi gu pand is otson aluboy gelt, ta uzara is narira. Ayik va toloya nuba (**nubeem**) sodir.

ma - nuba - gelt - epita - nimat - nuga